

STATE OF SOUTH CAROLINA
COUNTY OF SPARTANBURG

FEB 23 3 34 PM 1911

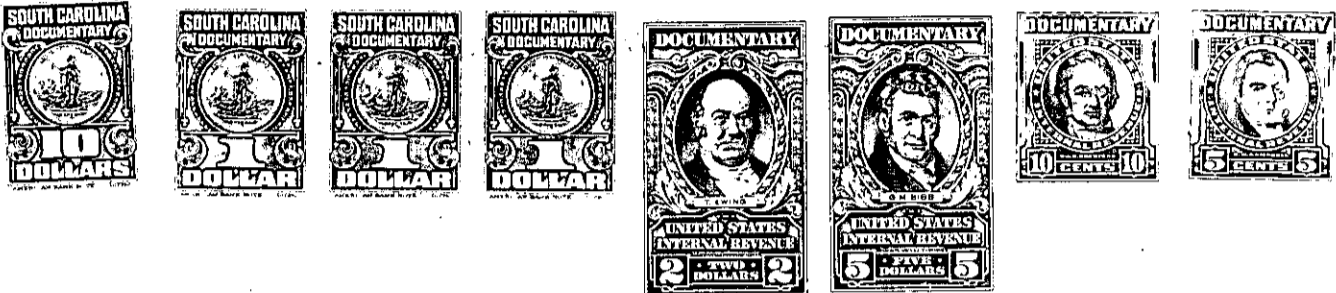

Know All Men by These Presents:

That We, C. C. and Mary H.

Stratford, of the County of Greenville, in the State aforesaid

in the State aforesaid, in consideration of the sum of

Sixty-five Hundred and No/100***** Dollars

to us in hand paid at and before the sealing of these presents by
W. Mac Woodward

(the receipt whereof is hereby acknowledged), have granted, bargained, sold and released, and by these presents do grant, bargain, sell and release unto the said W. Mac Woodward, His heirs and assigns forever, all that lot or parcel of Land situate in the County of Greenville, and described as follows: Located in the section known as Hearthstone Ridge, beginning spike in the middle of the road leading to residence of Alan T. Calhoun, and being being the South-east corner of plot on which the Macken residence is located, and running N-3.47-W 313.9 feet to a point in middle of road in front of Residence of Mrs. George C. Vance; thence along middle of road S-77.05-E 150.5 feet to a point; N-62.35-E 49.7 feet along center of road to a point in the road; Thence S-24.43 E 309.9 to an old pine; thence continuing S-17.13-E 30 feet to a spike in road, intersection road to Alan T.

624.9-1-1.1
out of 624.9-1-1
(C. C. & Mary H. Stratford)